Grand County Organizational Chart

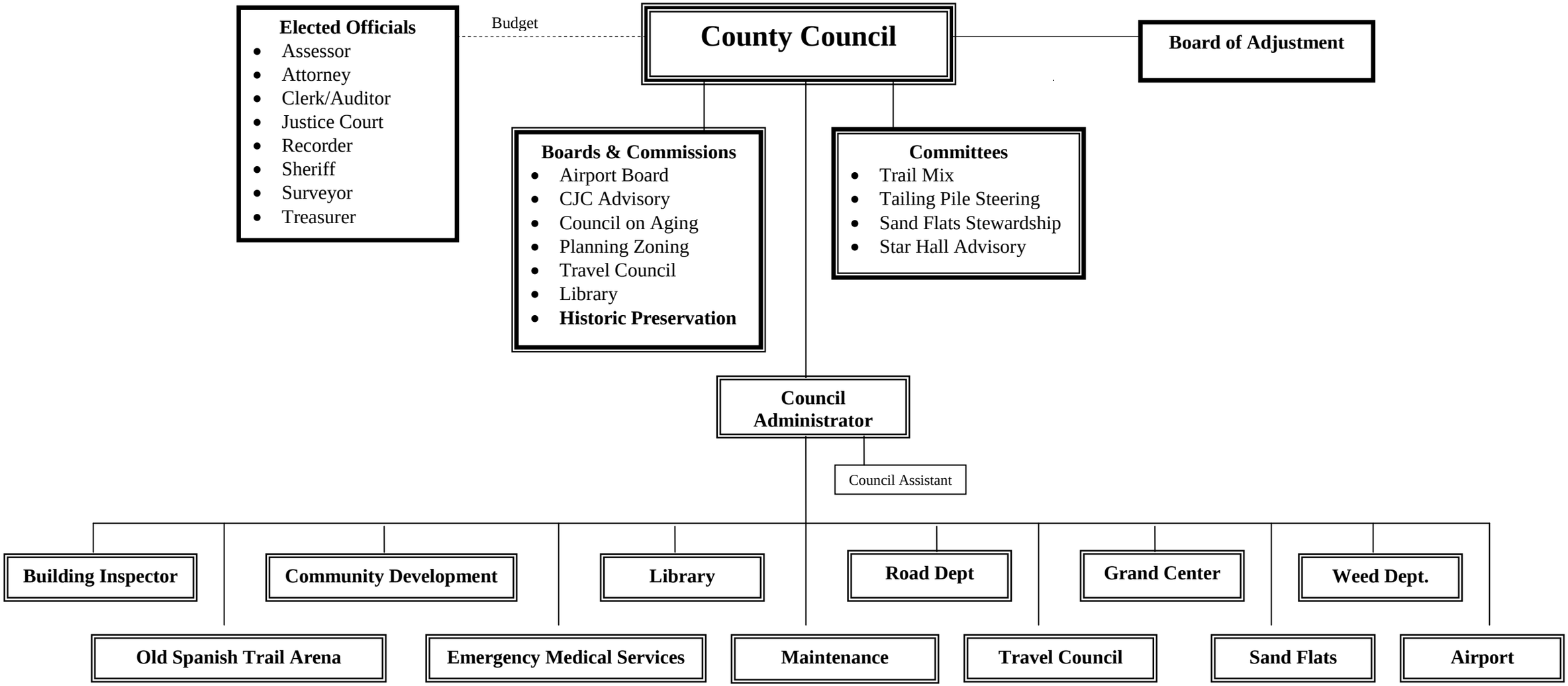

Updated: January 2008